

Cherish Your Doubt

Elizabeth Alexander

(♩ = 80-84)
pizz. sempre

Cherish Your Doubt - Bass Part

33

37

41

44

48

52

56

60

Cherish Your Doubt - Bass Part

65 (♩=126) with rhythmic energy

69

72

75

75 (♩ = ♩)

p

Ossia

arco

p

80

83

83 (♩ = ♩)

mf

mf

pizz.

85

85 *p*

1.

89

93 ^{2.}

97

101

105

109

(♩ = ♩)

114

SING FOUR TIMES

117 (♩ = ♩)

Cherish Your Doubt - Bass Part

119

123

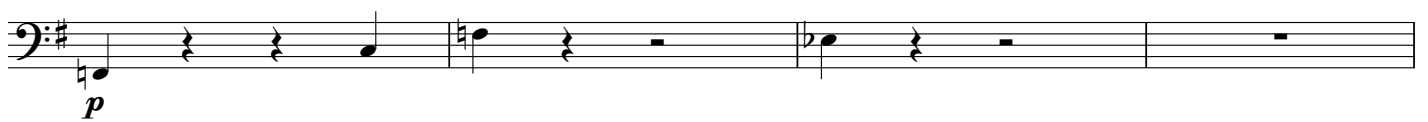

127

131

135

139

143

