

Cherish Your Doubt

Elizabeth Alexander

(♩ = 80-84)
pizz. sempre

Cherish Your Doubt - Bass Part

33

37

41

44

48

52

56

60

Cherish Your Doubt - Bass Part

65 (♩=126) with rhythmic energy

69

72

75

80

83

85

89

93 ^{2.}

97

101

mp *f*

105

109 (♩ = ♩)

p *p*

Ossia (arco) arco

114

SING FOUR TIMES

117 (♩ = ♩)

mf

Ossia, first time only.
pizz.

mf

Cherish Your Doubt - Bass Part

119

123

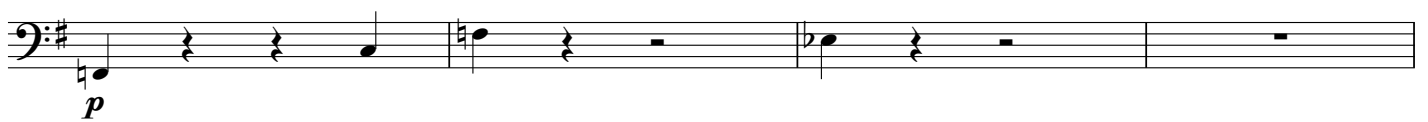

127

131

135

139

143

